



March 26, 2024

To: All Interested Parties

NOTICE OF VACANT REAL PROPERTY AVAILABLE FOR DISPOSITION

As required by Section 54221(b)(4) of the California Government Code (the “Code”), the Los Angeles County Development Authority is providing notice that it intends to dispose of certain vacant real property meeting the criteria set forth in Section 54221(f)(1)(B) of the Code, as listed below and depicted on the attachments to this Notice (the “Properties”). Each of the Properties consists of land that is less than one-half acre in area and that is not contiguous to land owned by a state or local agency that is used for open-space or low- and moderate-income housing purposes.

THREE VACANT SITES – LOS ANGELES

ASSESSOR PARCEL NUMBER	STREET ADDRESS
6150-007-924	11908 Wilmington Los Angeles, CA 90059
6150-006-902	12031 South Willowbrook Compton, CA 90222
6149-014-908	11709 Holmes Ave. Los Angeles, CA 90059

You have thirty (30) days from the date this notice to provide public comment.

Public comments related to the Properties shall be delivered to:

Karla Castro, Development Specialist
Los Angeles County Development Authority
Community Development Division
700 West Main Street, Alhambra, CA 91801
Karla.Castro@LACDA.org

Sincerely,

Karla Castro, Development Specialist
Community Development Division



Administrative Office
700 West Main Street, Alhambra, CA 91801
Tel: (626) 262-4511 TDD: (626) 943-3898



Executive Director: Emilio Salas
Commissioners: Hilda L. Solis, Holly J. Mitchell, Lindsey P. Horvath, Janice Hahn, Kathryn Barger

ATTACHMENTS
COUNTY ASSESSOR PLAT MAP
AIN 6150-007-924
11908 Wilmington Los Angeles, CA 90059

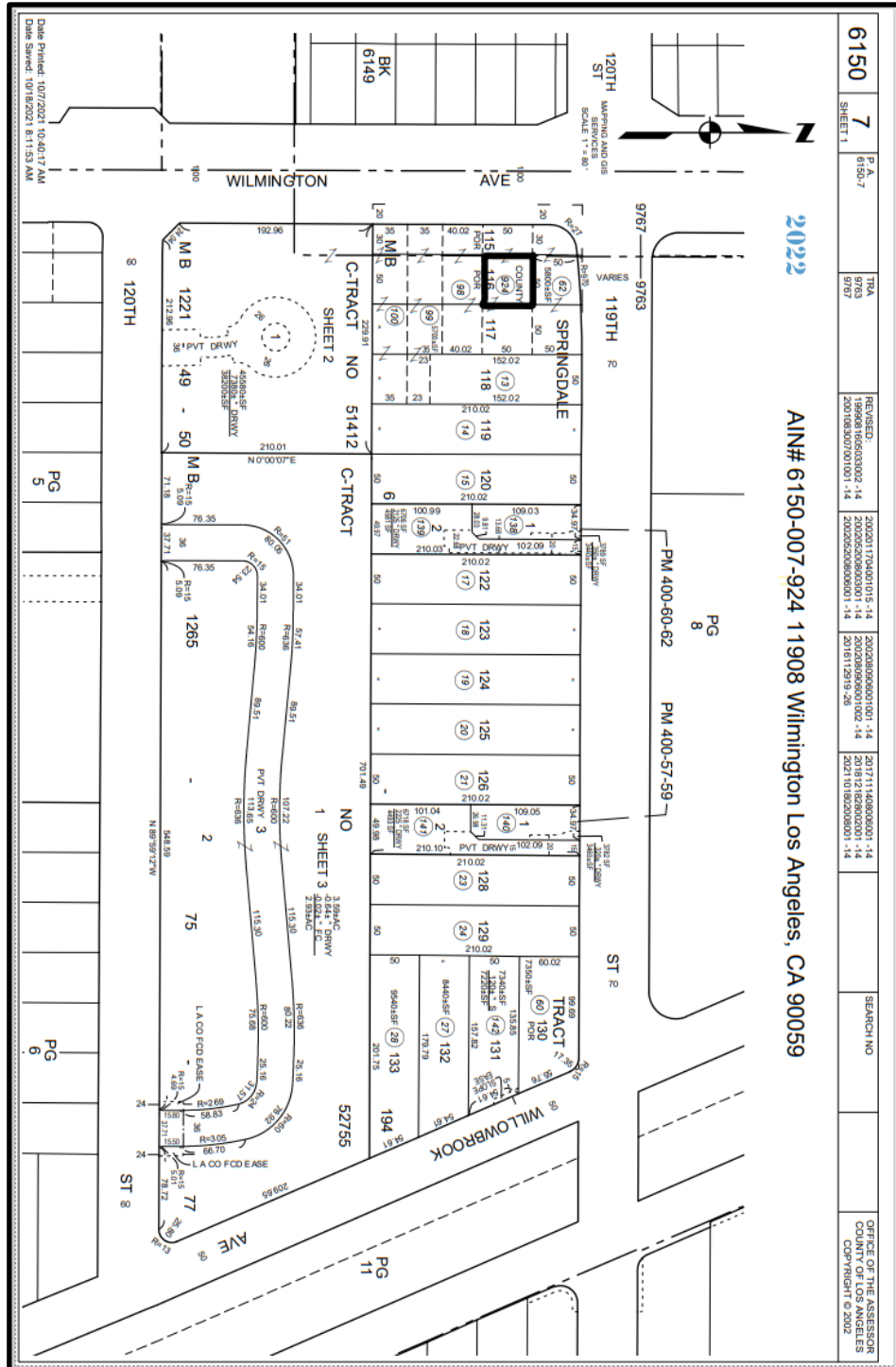

6150	7	P.A.	6150-7	TWA	9763	REVISED:	2002011704001015-14	2002080906001001-14	201711146806001-14	SEARCH NO	OFFICE OF THE ASSESSOR
	SHEET 1					19990816050303002-14	200205200800001-14	2002080906001002-14	201812182802001-14	COPYRIGHT © 2002	
						2007083007001001-14	200205200800001-14	2016112519-26	2021101802008001-14		

2022
AIN# 6150-007-924 11908 Wilmington Los Angeles, CA 90059

Date Plotted: 10/7/2021 10:40:17 AM
 Date Sheet: 10/18/2021 8:11:53 AM

